

Planning Permit No. A/7475/89

**APPROVED**

Subject to the conditions in this office letter.

No. A/7475/89 Dt. 7-89

*o/c*

**FOR MEMBER SECRETARY  
MADRAS METROPOLITAN  
DEVELOPMENT AUTHORITY**

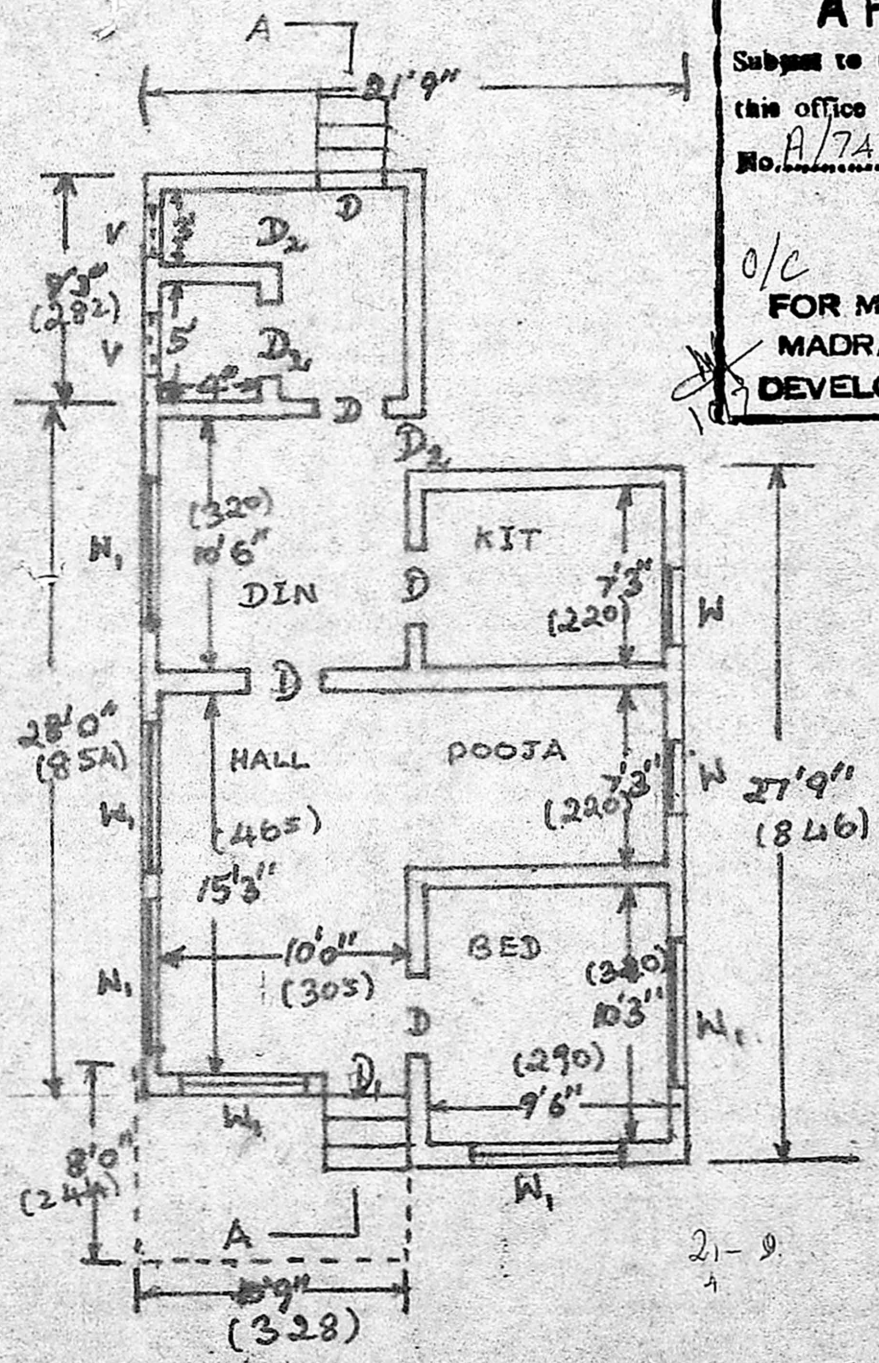

**BALASUNDARAM PLOT**

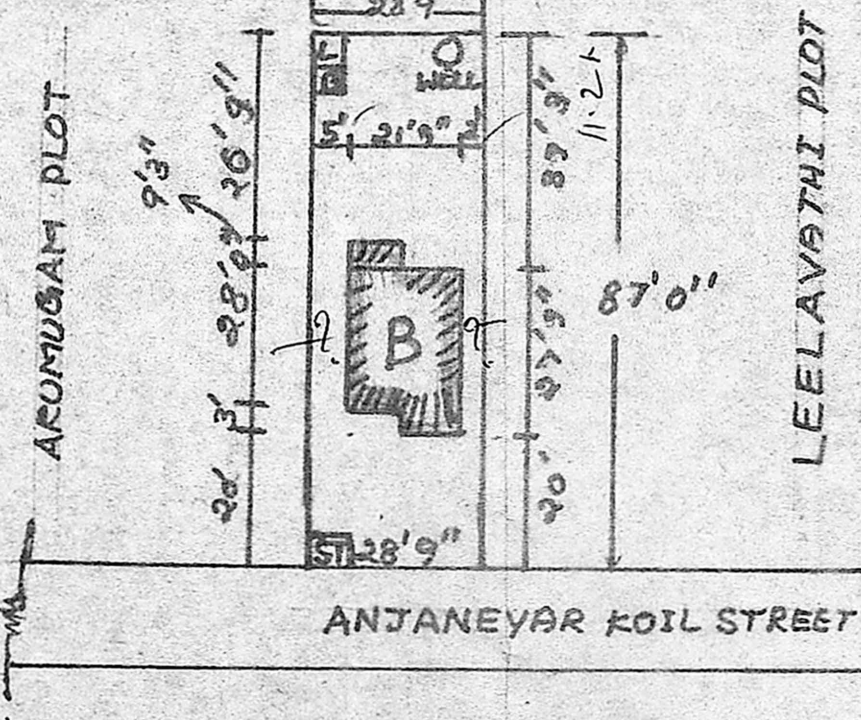

**SITE PLAN**

SCALE 1" = 33 FT.

$\frac{21-9}{10}$

$28 \times 22 = 616$   
 $124 \times 9 = 1116$   
 $8 \times 12 = 96$   

---

 $2501.84$

$\frac{76}{232} = 0.32$

$2501.84$   
 $232.36$

**PLAN SHOWING THE PROPOSED HOUSE FOR T. TRIN. R. VENKATESAN IN S. NO 115/38, 39 OF POONA-MALLEE TOWN PANCHAYAT IN SRIPERUMBUDUR TALUK.**

SCALE 1" = 8 FT (1:100)

PLINTH AREA = 600 SFT (OR) 57 m<sup>2</sup>

CARPET AREA = 491 SFT (OR) 46 m<sup>2</sup>

SITE AREA = 2501 SFT (OR) 232 m<sup>2</sup>

- D<sub>1</sub> = C.W. DOOR OF SIZE 3'6" x 7'0"
- D = C.W. DOOR OF SIZE 3'0" x 7'0"
- D<sub>2</sub> = C.W. DOOR OF SIZE 2'6" x 6'6"
- W<sub>1</sub> = C.W. WINDOW OF SIZE 6'0" x 4'0"
- W = C.W. WINDOW OF SIZE 3'0" x 4'0"
- V = R.C. JOLY OF SIZE 2'6" x 1'6"
- B** = PROPOSED BUILDING
- S.T = SEPTIC TANK
- L = TOILET B = BATH ROOM

**SPECIFICATIONS**

- FOUNDATION CONCRETE 1:4:8
- BRICK WORK IN CM 1:5
- ROOFING WITH RCC SLAB 4" THICK
- FLOORING 4" THICK IN CC 1:4:8
- TOP PLASTERED WITH CM 1:3.75" THICK
- PLASTERED WITH CM 1:4.5" THICK

**M. DILIPY, B.E., A.M.I.E., M.I.S.E.**  
**CHARTED ENGINEER**  
 NO-8, 4th CROSS STREET  
 SHENY NAGAR (WEST)  
 MADRAS-600 030

**N.R. Venkatesan**  
**OWNER**

**LICENCED SURVEYOR**